Bailey

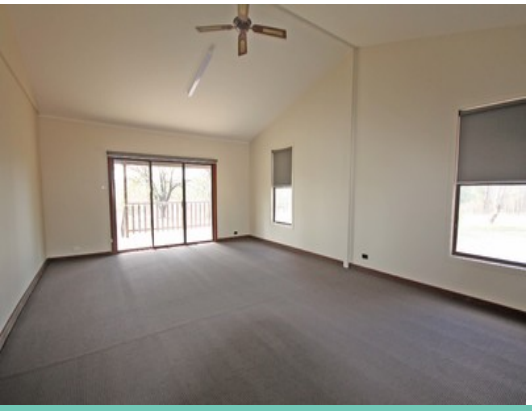

69B Falbrook Road, Falbrook SINGLETON, NSW

4 2 2

4 bedroom home in rural setting

* All bedrooms with built-in robes, main with ensuite
* Main bedroom has Ensute bathroom with large shower
* New flooring, carpet to bedrooms & lounge room & timber-look vinyl to kitchen & dining
* Freshly painted & new roller blinds throughout
* Huge separate formal lounge room
* Fireplace in dining/living area
* Ceiling fans in every room
* Main bathroom with large corner shower + separate toilet
* Large timber kitchen with pantry & Dishwasher
* Air con to main bedroom, lounge & living/dining
* Veranda runs the length of the house
* Large house yard only - pets STRICTLY on application
* Double carport & Garden shed

Sarah Williams **Olivia Williams**

0477966341