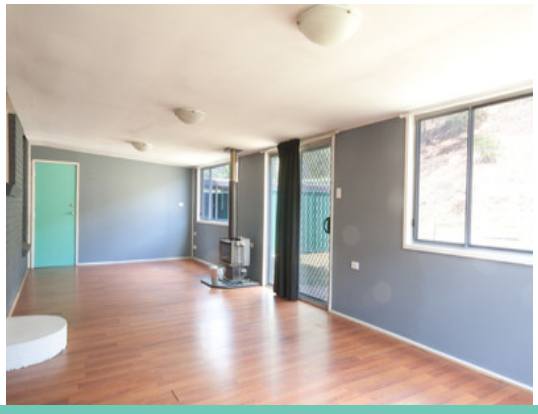

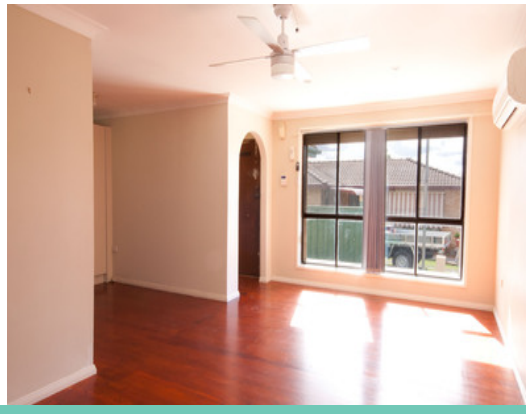

6 Fontana Way SINGLETON, NSW

3 1 3

Home on Quiet Street

* 3 bedrooms all with built-in robes
* Very tidy Kitchen with dishwasher
* Separate lounge room at the front of home
* Rumpus room out the back with fireplace
* Double length lockable carport
* Separate driveway for more off street parking
* Fully fenced yard - sorry, no pets
* Three split-system air-conditioners throughout the home
* Available to move in from 28th September

** Please note the property is currently occupied & access for inspections may be limited

Alison Stucke