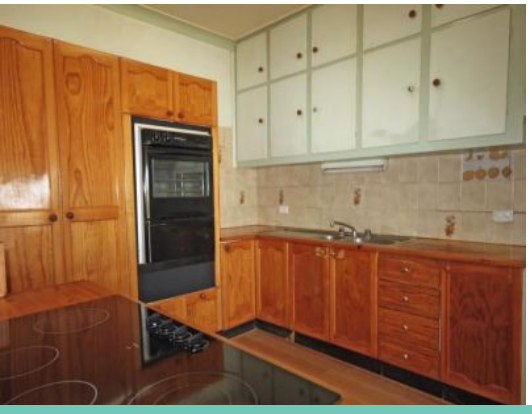

910 Putty Road SINGLETON, NSW

4 1 2

Farmhouse with Rural Views

* 4 bedroom farm house just a few minutes from town
* Ducted A/C
* Lounge room with slow combustion fireplace
* Rumpus room with split system a/c
* Kitchen with separate meals area
* Modern bathroom & laundry
* Covered outdoor area with outdoor toilet
* Double colour bond shed with auto doors
* Rural views
* No acres, house yard only
* Available from 1st of September!

Alison Stucke